



DISPLAY DIMENSIONS ~ WELCOME!!

Art Gallery is on second floor of the Library. Please review all instructions at lamorindaarts.org/gallery/exhibitor-information-instructions

Lighting – Entire art gallery, including interior of glass cases, is lit by LED lighting day and night. Labels identifying art – please note in photos.

White Wall – West Facing Wall Adjacent to Library Auditorium Doors (see photos)

- 40 feet wide and 9 feet in height.

Wood Walls – Four South Facing Recessed Walls Near Library Entrance (see photos)

- 4 recessed panels, each 10 feet wide for a total of 40 feet.
- Each recessed panel is further divided into three vertical sections.
- Each section is 3 feet 4 inches wide and 89 inches (7.4 feet) in height.
- Under each section of panels there are benches where people can sit. Be aware, the average person's head is 34 inches above the bench.

3 Shelf Glass Case – West Facing, Near Garden Room (see photos)

- 120 inches or 10 feet wide; total interior height top to bottom is 7 feet.
- Top unmovable shelf height is 50-1/2 inches.
- Second unmovable shelf height is 16 inches.
- Bottom unmovable shelf height is 15-1/2 inches.
- Each of the three shelves is 18 inches deep.

4 Shelf Glass Case – South Facing, Adjacent to Auditorium Doors (see photos)

- 162 inches or 13-1/2 feet wide (takes up one entire wall of art gallery).
 - Total interior height from top to bottom is 74 inches.
 - Top, second and third unmovable shelves are each 18 inches deep.
 - Bottom unmovable shelf is 21-1/2 inches deep.
 - Top shelf height is 28 inches.
 - Second, third and fourth shelves are each 13-1/2 inches in height.
-

Take down is usually the 1st day of each month at 10 am (except Jan.); Install is same day at 11 am

Questions? Contact Maggie Boscoe at gallery@lamorindaarts.org.

Note: Gallery is curated by an all-volunteer staff from Lamorinda Arts Council; please be respectful of their time.

Wood Wall – Four South Facing Identical Recessed Wood Paneled Walls Beginning at Interior Entrance to Orinda Library

Wood Wall 1 – Student Visual Art Competition

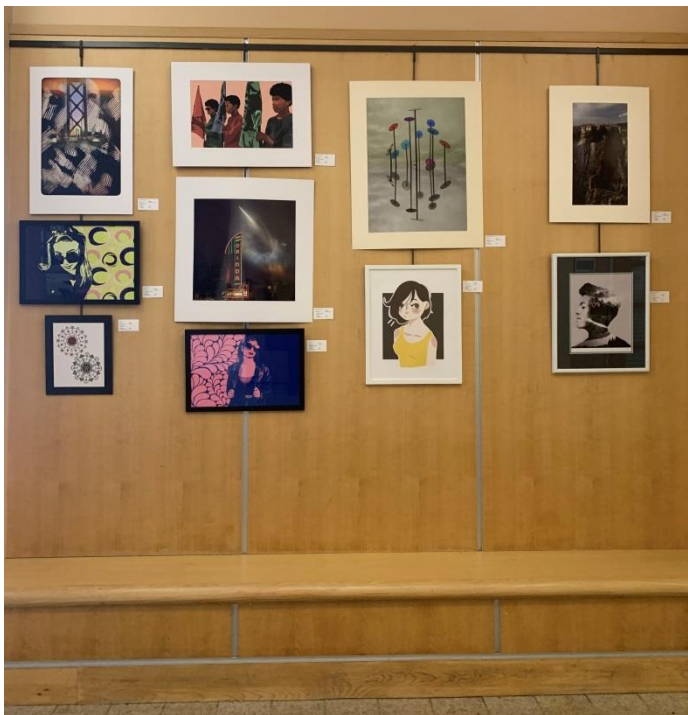

Wood Wall 2 - Student Visual Art Competition

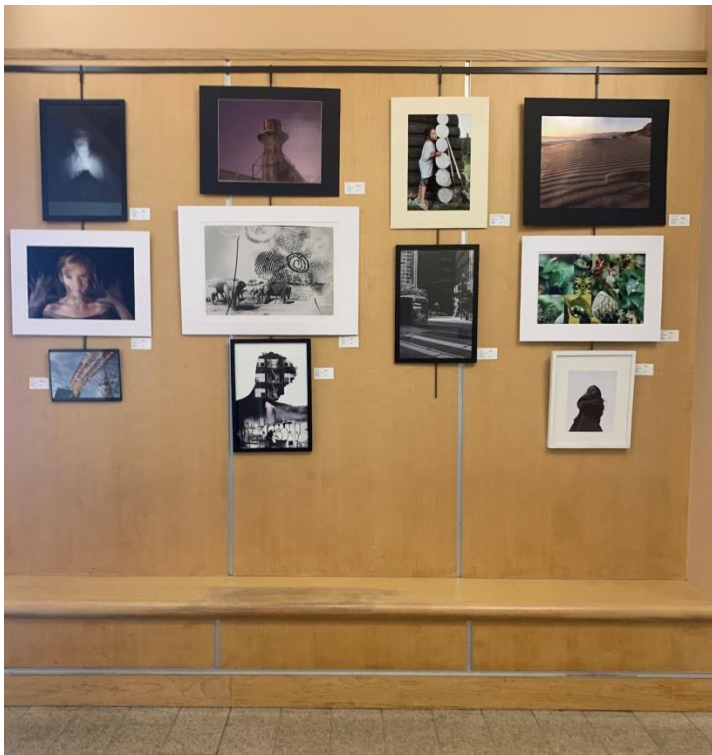

Take down is usually the 1st day of each month at 10 am (except Jan.); Install is same day at 11 am

Questions? Contact Maggie Boscoe at gallery@lamorindaarts.org.

Note: Gallery is curated by an all-volunteer staff from Lamorinda Arts Council; please be respectful of their time.

Wood Wall 3 - Student Visual Art Competition

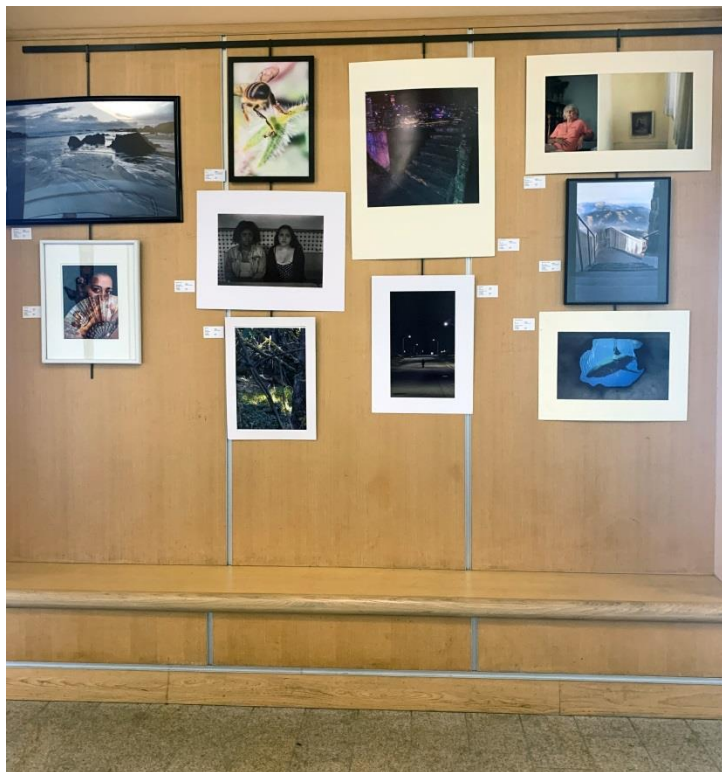

Wood Wall 4 - Student Visual Art Competition



Take down is usually the 1st day of each month at 10 am (except Jan.); Install is same day at 11 am

Questions? Contact Maggie Boscoe at gallery@lamorindaarts.org.

Note: Gallery is curated by an all-volunteer staff from Lamorinda Arts Council; please be respectful of their time.

**Media Holder for Exhibitor Use on Wall Opposite Wood Paneled Walls
Next to Women's Room**

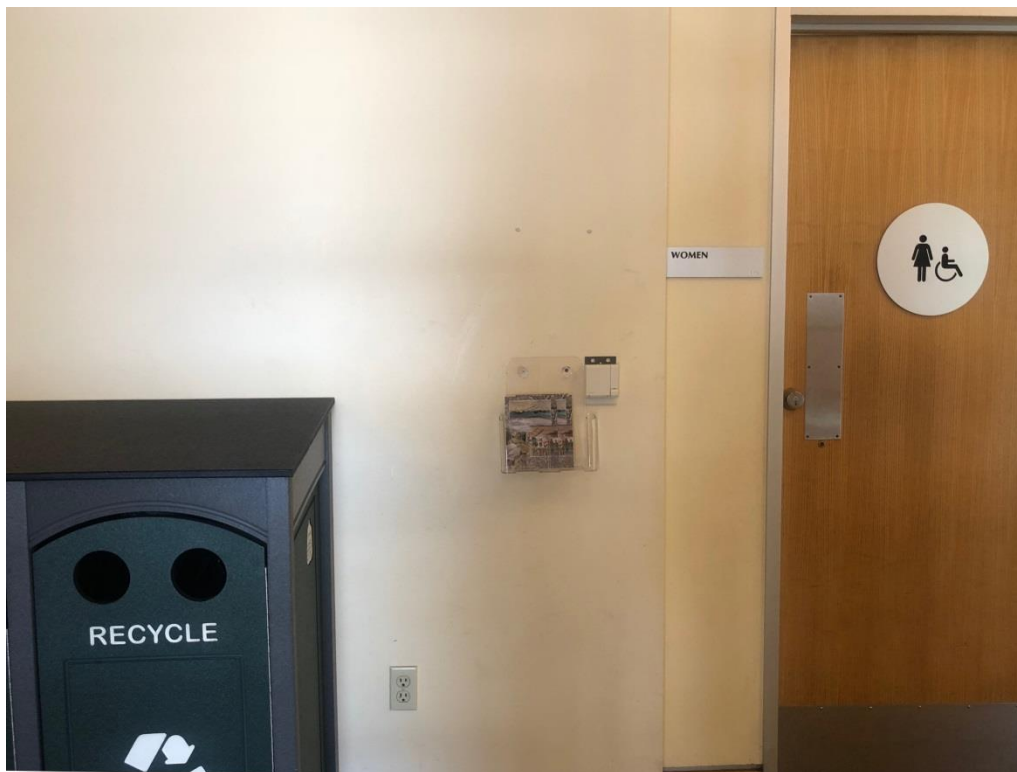

**L to R, Water Fountain, Trash/Recycle Bins, Media Holder Across from
Wood Walls**



Take down is usually the 1st day of each month at 10 am (except Jan.); Install is same day at 11 am

Questions? Contact Maggie Boscoe at gallery@lamorindaarts.org.

Note: Gallery is curated by an all-volunteer staff from Lamorinda Arts Council; please be respectful of their time.

View of Foyer from 3 Shelf Glass Case to Interior Entrance of Orinda Library on Far Left



Rectangular metal hanger pictured at left is ready to receive wire on back of artwork or frame; wire should span entire width of artwork or frame.



Affix wire to artwork or frame with flat-eye hooks strung taught 2” below top of artwork or frame.

Metal hanger is easy to position by pulling it away from the wall and moving it left or right. Affix metal hanger to vertical rod with the set screw which you then thumb tighten.

Fiberglass rod lies flat against wall and is easily moved to desired position. Go here for link to, “How to hang a painting with wire

and D-rings” <https://www.thoughtco.com/hanging-a-painting-wire-d-rings-2578378>.

Take down is usually the 1st day of each month at 10 am (except Jan.); Install is same day at 11 am

Questions? Contact Maggie Boscoe at gallery@lamorindaarts.org.

Note: Gallery is curated by an all-volunteer staff from Lamorinda Arts Council; please be respectful of their time.

3 Shelf Glass Case Next to Garden Room ~ Media Holder for Exhibitor Use on Far Left Under Poster Frame



View of 4 Shelf Glass Case from Garden Room ~ Library Auditorium Doors Located in Far Right Corner

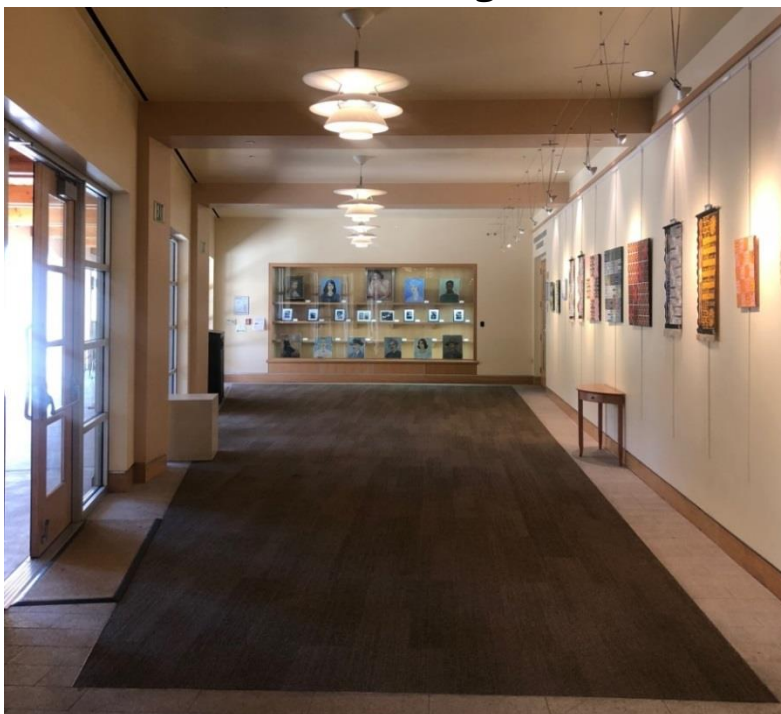

Take down is usually the 1st day of each month at 10 am (except Jan.); Install is same day at 11 am

Questions? Contact Maggie Boscoe at gallery@lamorindaarts.org.

Note: Gallery is curated by an all-volunteer staff from Lamorinda Arts Council; please be respectful of their time.

White Wall ~ West Facing Wall Viewed from 4 Shelf Glass Case



Same Wall at Other End Showing Media Holder for Exhibitor Use



Take down is usually the 1st day of each month at 10 am (except Jan.); Install is same day at 11 am

Questions? Contact Maggie Boscoe at gallery@lamorindaarts.org.

Note: Gallery is curated by an all-volunteer staff from Lamorinda Arts Council; please be respectful of their time.

4 Shelf Glass Case Adjacent to Auditorium Doors (not visible on far right)



Media Holder to Left of 4 Shelf Glass Case for Exhibitor Use ~ Sample of Exhibitor Use on Right

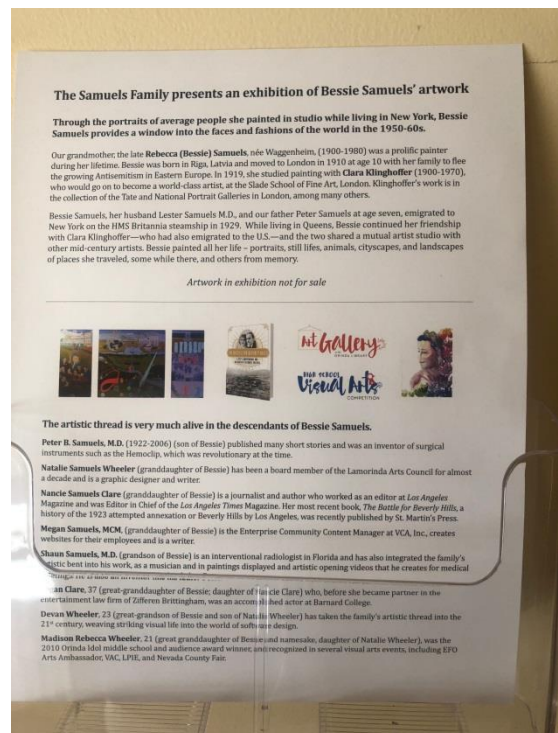

Take down is usually the 1st day of each month at 10 am (except Jan.); Install is same day at 11 am
 Questions? Contact Maggie Boscoe at gallery@lamorindaarts.org.
 Note: Gallery is curated by an all-volunteer staff from Lamorinda Arts Council; please be respectful of their time.
 Page 8 of 12 pages

Six-Slot Business Card Holder for Exhibitor Use Across from 3 Shelf Glass Case

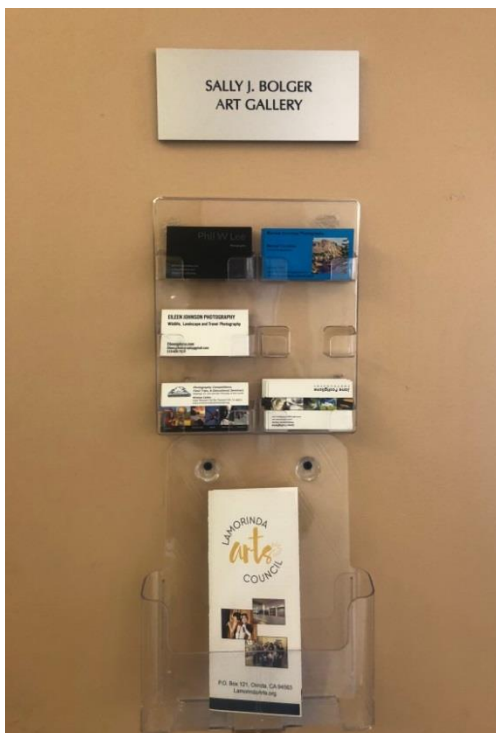

Media Holder Beneath Business Card Holder is for Lamorinda Arts Council Use Only

One of 3 Art Gallery Frames Displaying Monthly Posters Provided by the Lamorinda Arts Council to Highlight Changing Exhibits



Take down is usually the 1st day of each month at 10 am (except Jan.); Install is same day at 11 am

Questions? Contact Maggie Boscoe at gallery@lamorindaarts.org.

Note: Gallery is curated by an all-volunteer staff from Lamorinda Arts Council; please be respectful of their time.

View of Outdoor Patio from Inside Art Gallery Near Library Auditorium Doors



View of Outdoor Patio ~ Wood Doors on Left Open Facing White Wall ~ Elevator from Orinda Library Plaza Level Not Visible on Far Right



Take down is usually the 1st day of each month at 10 am (except Jan.); Install is same day at 11 am

Questions? Contact Maggie Boscoe at gallery@lamorindaarts.org.

Note: Gallery is curated by an all-volunteer staff from Lamorinda Arts Council; please be respectful of their time.

View of Seating Area on Outdoor Patio ~ Water Feature Flows in Front of Railing



View of Orinda Library Plaza ~ Entry to Art Gallery on Second Floor Accessed by Stairs on Left or Elevator on Right



Take down is usually the 1st day of each month at 10 am (except Jan.); Install is same day at 11 am

Questions? Contact Maggie Boscoe at gallery@lamorindaarts.org.

Note: Gallery is curated by an all-volunteer staff from Lamorinda Arts Council; please be respectful of their time.

***Orinda Library Plaza ~ Elevator Access to Art Gallery on Second Floor
From Library Parking Garage, Opposite Orinda Association Office
From Street Entrance on Orinda Way, Go to Rear of Caffé Teatro
From Community Center, Opposite Orinda Association Office***



The Lamorinda Arts Council hopes you enjoy exhibiting in the Art Gallery at the Orinda Library. We are proud to display the creative output in our local communities and thank you for doing your part to keep creativity alive and well!

The mission of the Lamorinda Arts Council is to ignite and sustain artistic expression and appreciation for all ages throughout Lamorinda.



Take down is usually the 1st day of each month at 10 am (except Jan.); Install is same day at 11 am

Questions? Contact Maggie Boscoe at gallery@lamorindaarts.org.

Note: Gallery is curated by an all-volunteer staff from Lamorinda Arts Council; please be respectful of their time.